



# Test Report

Report No.: SFT21100825216-08E

Date: Oct.15, 2021

Page 1 of 12

**Applicant:** Radiolink Electronic Limited

**Address:** 3/F, Building 2, Fuguo industrial park, Kaifeng Road, Meilin, Shenzhen, Guangdong China

The following merchandise was (were) submitted and identified by client as:

Sample Name: Radio Control

Model No.: T8FB

Additional No.: with R8EFM receiver

Manufacturer: Radiolink Electronic Limited

Address: 3/F, Building 2, Fuguo industrial park, Kaifeng Road, Meilin, Shenzhen, Guangdong China

Test Period: From Oct.08, 2021 to Oct.12, 2021

## SUMMARY OF TEST RESULTS

TEST REQUESTED	CONCLUSION
Heavy Metals , Flame Retardants and Phthalates Content - European Council Directive 2011/65/EU on the Restriction of the Use of Certain Hazardous Substances in Electrical and Electronic Equipment (RoHS) with its Amendments Commission Delegated Directive (EU) 2015/863	PASS

**Test Result(s):** Please refer to next page(s).

Signed for and on Behalf of SFT



Jack Zhong / Technical Manager  
Guangdong Safety Testing Co., Ltd.

Unless otherwise stated the results shown in this report refer only to the sample(s) tested. This test report cannot be reproduced, except in full. Without prior written permission of the company,

Guangdong Safety Testing Co., Ltd.

No.1, the 1<sup>st</sup> North Industry Road, Songshan Lake Sci.&Tech. Park, Dongguan,  
Guangdong, China  
Tel:86-769-23105888 Fax: 86-769-22899858 <http://www.sft-cert.com/>

# Test Report

Report No.: SFT21100825216-08E

Date: Oct.15, 2021

Page 2 of 12

## Photo of the Submitted Sample



Unless otherwise stated the results shown in this report refer only to the sample(s) tested. This test report cannot be reproduced, except in full. Without prior written permission of the company,

Guangdong Safety Testing Co., Ltd.

No.1, the 1<sup>st</sup> North Industry Road, Songshan Lake Sci.&Tech. Park, Dongguan,  
Guangdong, China

Tel:86-769-23105888

Fax: 86-769-22899858

<http://www.sft-cert.com/>

# Test Report

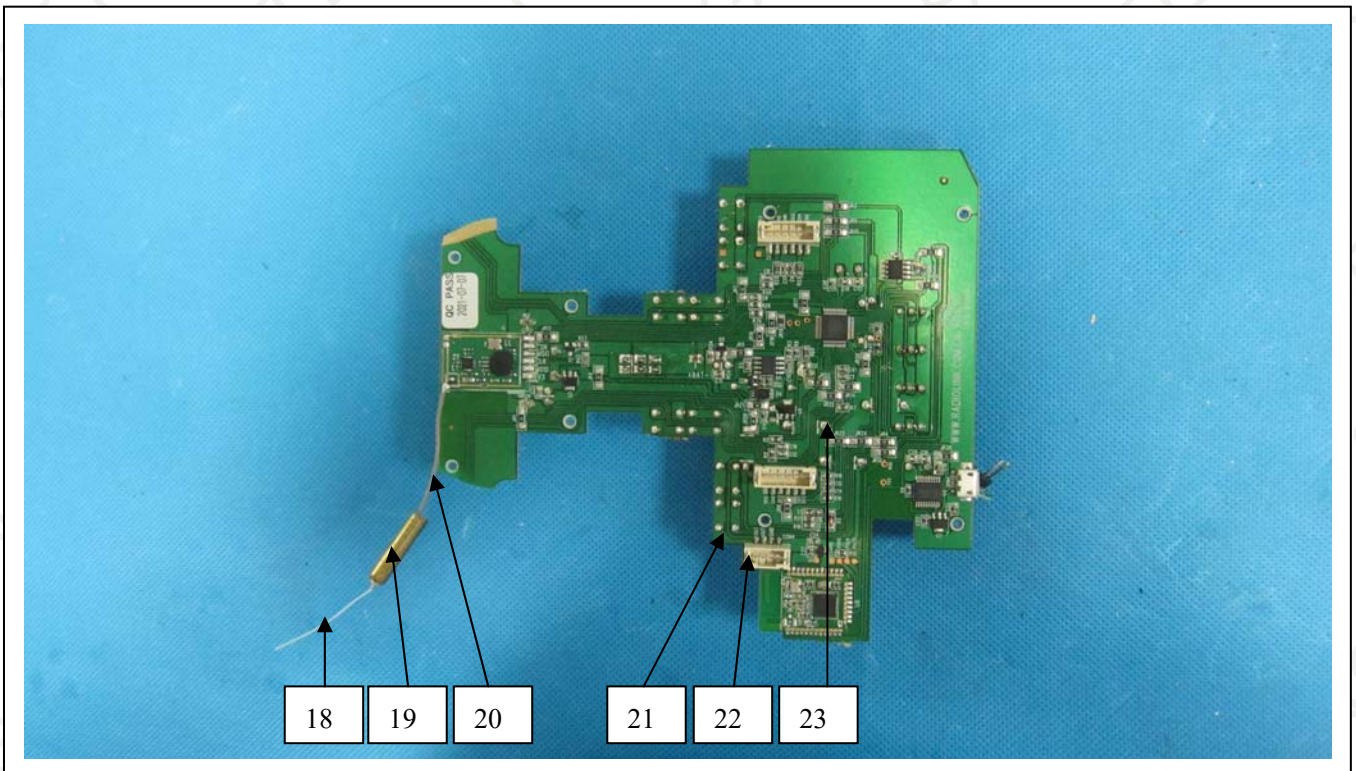
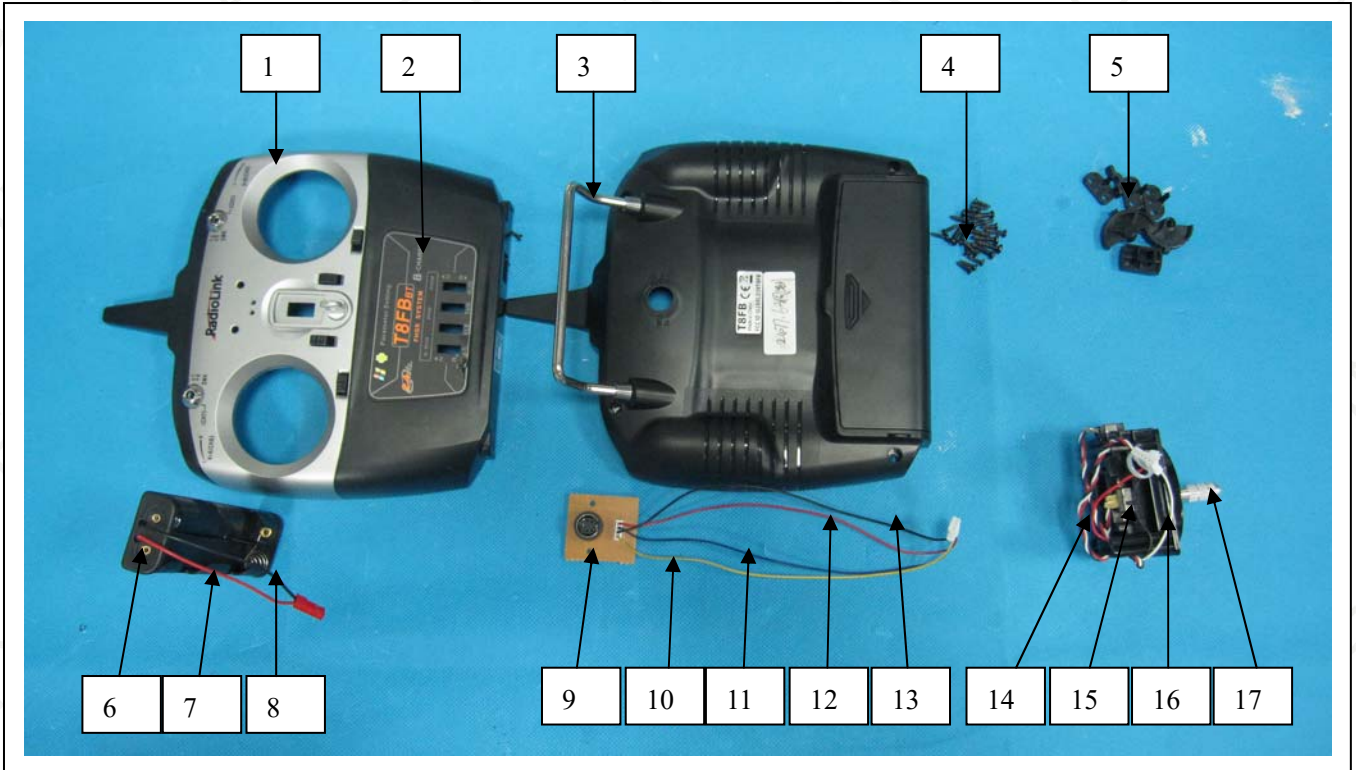

Unless otherwise stated the results shown in this report refer only to the sample(s) tested. This test report cannot be reproduced, except in full. Without prior written permission of the company,

# Test Report

Report No.: SFT21100825216-08E

Date: Oct.15, 2021

Page 4 of 12

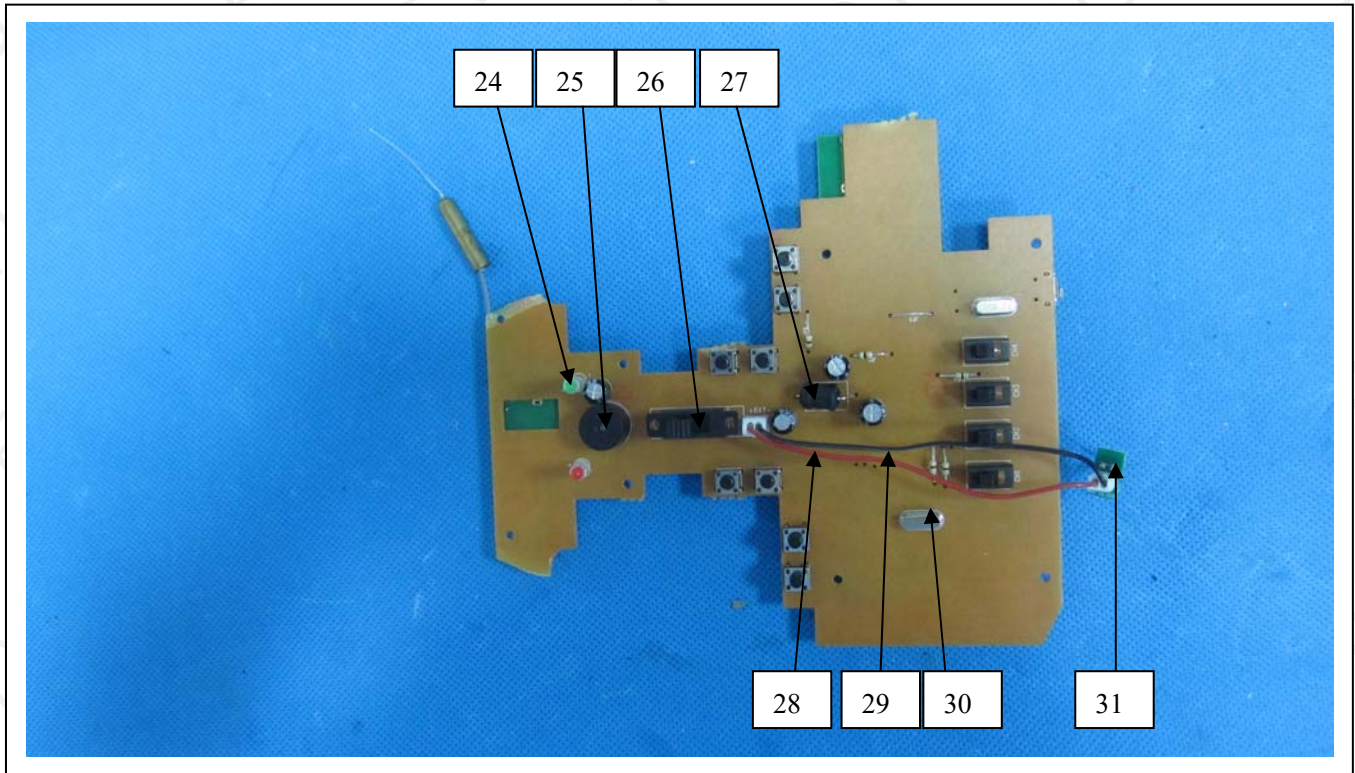

Unless otherwise stated the results shown in this report refer only to the sample(s) tested. This test report cannot be reproduced, except in full. Without prior written permission of the company,

Guangdong Safety Testing Co., Ltd.

No.1, the 1<sup>st</sup> North Industry Road, Songshan Lake Sci.&Tech. Park, Dongguan,  
Guangdong, China  
Tel:86-769-23105888 Fax: 86-769-22899858 <http://www.sft-cert.com/>

# Test Report

Report No.: SFT21100825216-08E

Date: Oct.15, 2021

Page 5 of 12

<u>Test Item(s)</u>	<u>Component Description(s)</u>	<u>Style</u>
1	Black plastic with silver/red/black printing	-
2	Silver sticker with multicolor printing	-
3	Silver metal	-
4	Silver metal with black coating	-
5	Black plastic	-
6	Copper metal	-
7	Red soft plastic wire jacket with black printing	-
8	Black soft plastic wire jacket with white printing	-
9	PCB	-
10	Yellow soft plastic wire jacket	-
11	Blue soft plastic wire jacket	-
12	Red soft plastic wire jacket	-
13	Black soft plastic wire jacket	-
14	Red soft plastic wire jacket	-
15	Black soft plastic wire jacket	-
16	White soft plastic wire jacket	-
17	Silver metal	-
18	Transparent soft plastic wire jacket	-
19	Copper metal	-
20	Gray soft plastic wire jacket	-
21	PCB	-
22	Beige plastic	-
23	Silver solder tin	-
24	White plastic tube	-
25	Black	-
26	Black plastic	-
27	Black plastic tube	-
28	Red soft plastic wire jacket	-
29	Black soft plastic wire jacket	-
30	Crystal oscillator	-
31	PCB	-

Unless otherwise stated the results shown in this report refer only to the sample(s) tested. This test report cannot be reproduced, except in full. Without prior written permission of the company,

# Test Report

Report No.: SFT21100825216-08E

Date: Oct.15, 2021

Page 6 of 12

**Test Result(s):**

**Heavy Metals , Flame Retardants Content - European Council Directive 2011/65/EU on the Restriction of the Use of Certain Hazardous Substances in Electrical and Electronic Equipment (RoHS) with its Amendments Commission Delegated Directive (EU) 2015/863**

<b>Test Method:</b>	See Appendix.
---------------------	---------------

**See Analytes and their corresponding Maximum Allowable Limit in Appendix**

Parameter	Lead (Pb)	Cadmium (Cd)	Mercury (Hg)	Chromium VI (Cr VI)	PBBs	PBDEs	Conclusion
Unit	mg/kg	mg/kg	mg/kg	mg/kg	mg/kg	mg/kg	-
Test Item(s)	-	-	-	-	-	-	-
001	ND	ND	ND	ND	ND	ND	PASS
002	ND	ND	ND	ND	ND	ND	PASS
003	ND	ND	ND	ND	NA	NA	PASS
004	ND	ND	ND	ND	NA	NA	PASS
005	ND	ND	ND	ND	ND	ND	PASS
006	ND	ND	ND	ND	NA	NA	PASS
007	ND	ND	ND	ND	ND	ND	PASS
008	ND	ND	ND	ND	ND	ND	PASS
009	ND	ND	ND	ND	ND*	ND*	PASS
010	ND	ND	ND	ND	ND	ND	PASS
011	ND	ND	ND	ND	ND	ND	PASS
012	ND	ND	ND	ND	ND	ND	PASS
013	ND	ND	ND	ND	ND	ND	PASS
014	ND	ND	ND	ND	ND	ND	PASS
015	ND	ND	ND	ND	ND	ND	PASS
016	ND	ND	ND	ND	ND	ND	PASS
017	95*	ND	ND	ND	NA	NA	PASS
018	ND	ND	ND	ND	ND	ND	PASS
019	ND	ND	ND	ND	NA	NA	PASS
020	ND	ND	ND	ND	ND	ND	PASS
021	ND	ND	ND	ND	ND*	ND*	PASS
022	ND	ND	ND	ND	ND	ND	PASS
023	ND	ND	ND	ND	NA	NA	PASS
024	ND	ND	ND	ND	ND	ND	PASS
025	ND	ND	ND	ND	ND	ND	PASS
026	ND	ND	ND	ND	ND*	ND*	PASS
027	ND	ND	ND	ND	ND	ND	PASS
028	ND	ND	ND	ND	ND	ND	PASS
029	ND	ND	ND	ND	ND	ND	PASS
030	ND	ND	ND	ND	ND	ND	PASS
031	ND	ND	ND	ND	ND*	ND*	PASS

Unless otherwise stated the results shown in this report refer only to the sample(s) tested. This test report cannot be reproduced, except in full. Without prior written permission of the company,

# Test Report

Report No.: SFT21100825216-08E

Date: Oct.15, 2021

Page 7 of 12

Note / Key:

ND = Not detected                      “>” = Greater than  
 NA= Not applicable                    mg/kg = milligram(s) per kilogram = ppm = part(s) per million  
 % = percent                              10000 mg/kg = 1 %  
 Detection Limit: See Appendix.

**Phthalates Content - European Council Directive 2011/65/EU on the Restriction of the Use of Certain Hazardous Substances in Electrical and Electronic Equipment (RoHS) with its Amendments Commission Delegated Directive (EU) 2015/863**

Analyte	Requirement (mg/kg)	Result (mg/kg)		
		Test Item		
		1+5+26	10+11+12	14+15+16
Dibutyl phthalate (DBP)	1000	ND	780	ND
Di-(2-ethyl hexyl) phthalate (DEHP)	1000	ND	ND	ND
Benzyl butyl phthalate (BBP)	1000	ND	ND	ND
Di-(iso-butyl) phthalate (DIBP)	1000	ND	ND	ND
Conclusion		PASS	PASS	PASS

Note / Key:

ND = Not detected                      “>” = Greater than  
 NA= Not applicable                    mg/kg = milligram(s) per kilogram = ppm = part(s) per million  
 % = percent                              10000 mg/kg = 1 %  
 Report Limit: See Appendix.

Remark:

- The testing approach is listed in table of Appendix.
- \* denotes as reported result(s) was (were) performed by wet chemistry method. Others were screened by XRF. For XRF screening, the result(s) of Cr VI was (were) reported as total chromium and the result(s) of PBBs and PBDEs was (were) reported as total bromine. Also, the XRF result(s) may be different to the actual content based on various factors including, but not limit to, sample size, thickness, area, non-uniformity composition, surface flatness.
- Only selected example(s) is (are) indicated on the photograph(s) in Comment.
- According to European Council Directive 2011/65/EU, Article 5 “Adaptation of the Annexes to scientific and technical progress”, exemption(s) should be granted to the materials and components of Test Item(s) in the lists in Annexes III and IV of this directive.
- Result(s) of Cr VI for metallic material(s) was (were) expressed in term of positive and negative. Negative means the absence of Cr VI on the tested areas and the result(s) was (were) regarded as in compliance with European Council Directive 2011/65/EU, Article 4(1). While, positive means the presence of Cr VI on tested areas and the result(s) was (were) regarded as in conflict with European Council Directive 2011/65/EU, Article 4(1).

Unless otherwise stated the results shown in this report refer only to the sample(s) tested. This test report cannot be reproduced, except in full. Without prior written permission of the company,

- a. The sample is positive for Cr<sup>6+</sup> if the Cr<sup>6+</sup> concentration is greater than 0.13µg/cm<sup>2</sup>, The sample coating is considered to contain Cr<sup>6+</sup>.
- b. The sample is negative for Cr<sup>6+</sup> if the Cr<sup>6+</sup> is N.D. (concentration less than 0.10µg/cm<sup>2</sup>), The coating is considered a non-Cr<sup>6+</sup> based coating.
- c. The result between 0.10µg/cm<sup>2</sup> and 0.13µg/cm<sup>2</sup> is considered to be inconclusive-unavoidable coating variations may influence the determination information on storage conditions and production date of the tested sample is unavailable and thus Cr<sup>6+</sup> results represent status of the sample at the time of testing.
- Although the Test Item(s) < 10+11+12 > complies (comply) with the above requirement, it is possible that, if tested separately, one or more of the constituents of this (these) Test Item(s) may not comply with this requirement.

## APPENDIX

List of Analytes and their Corresponding Test Methods, Detection Limit and Maximum Allowable Limit [for European Council Directive 2011/65/EU&(EU) 2015/863 ] :						
No.	Name of Analytes	Report Limit (mg/kg)				Maximum Allowable Limit (mg/kg)
		X-ray fluorescence (XRF) <sup>[a]</sup>			Wet Chemistry	
		Plastic	Metallic / glass / ceramic	Others		
1	Lead (Pb)	100	200	200	10 <sup>[b]</sup>	1000
2	Cadmium (Cd)	50	50	50	10 <sup>[b]</sup>	100
3	Mercury (Hg)	100	200	200	10 <sup>[c]</sup>	1000
4	Chromium (Cr)	100	200	200	NA	NA
5	Chromium VI (Cr VI)	NA	NA	NA	10 <sup>[d]</sup> / See <sup>[e]</sup>	1000 / Negative
6	Bromine (Br)	200	NA	200	NA	NA
7	Polybromobiphenyls (PBBs) - Bromobiphenyl (MonoBB) - Dibromobiphenyl (DiBB) - Tribromobiphenyl (TriBB) - Tetrabromobiphenyl (TetraBB) - Pentabromobiphenyl (PentaBB) - Hexabromobiphenyl (HexaBB) - Heptabromobiphenyl (HeptaBB) - Octabromobiphenyl (OctaBB) - Nonabromobiphenyl (NonaBB) - Decabromobiphenyl (DecaBB)	NA	NA	NA	Each 50 <sup>[f]</sup>	Sum 1000
8	Polybromodiphenyl ethers (PBDEs) - Bromodiphenyl ether (MonoBDE) - Dibromodiphenyl ether (DiBDE) - Tribromodiphenyl ether (TriBDE) - Tetrabromodiphenyl ether (TetraBDE) - Pentabromodiphenyl ether (PentaBDE) - Hexabromodiphenyl ether (HexaBDE) - Heptabromodiphenyl ether (HeptaBDE) - Octabromodiphenyl ether (OctaBDE) - Nonabromodiphenyl ether (NonaBDE) - Decabromodiphenyl ether (DecaBDE)	NA	NA	NA	Each 50 <sup>[f]</sup>	Sum 1000

Unless otherwise stated the results shown in this report refer only to the sample(s) tested. This test report cannot be reproduced, except in full. Without prior written permission of the company,



# Test Report

Report No.: SFT21100825216-08E

Date: Oct.15, 2021

Page 9 of 12

9	Dibutyl phthalate (DBP) Di-(2-ethyl hexyl) phthalate (DEHP) Benzyl butyl phthalate (BBP) Di-(iso-butyl) phthalate (DIBP)	NA	NA	NA	Each 50 <sup>[g]</sup>	Each 1000
---	---	----	----	----	------------------------	-----------

NA = Not applicable

[a] Test method with reference to IEC 62321-3-1:2013.

[b] Test method with reference to IEC 62321-5:2013.

[c] Test method with reference to IEC 62321-4:2013.

[d] Polymers and Electronic-Test method with reference to European standard IEC 62321-7-2:2017.

[e] Metal-Test method with reference to European standard IEC 62321-7-1:2015.

[f] Test method with reference to European standard IEC 62321-6: 2015.

[g] Test method with reference to IEC 62321-8:2017.

Unless otherwise stated the results shown in this report refer only to the sample(s) tested. This test report cannot be reproduced, except in full. Without prior written permission of the company,

## Pb/Cd/Hg/Cr<sup>6+</sup> Testing Flow Chart

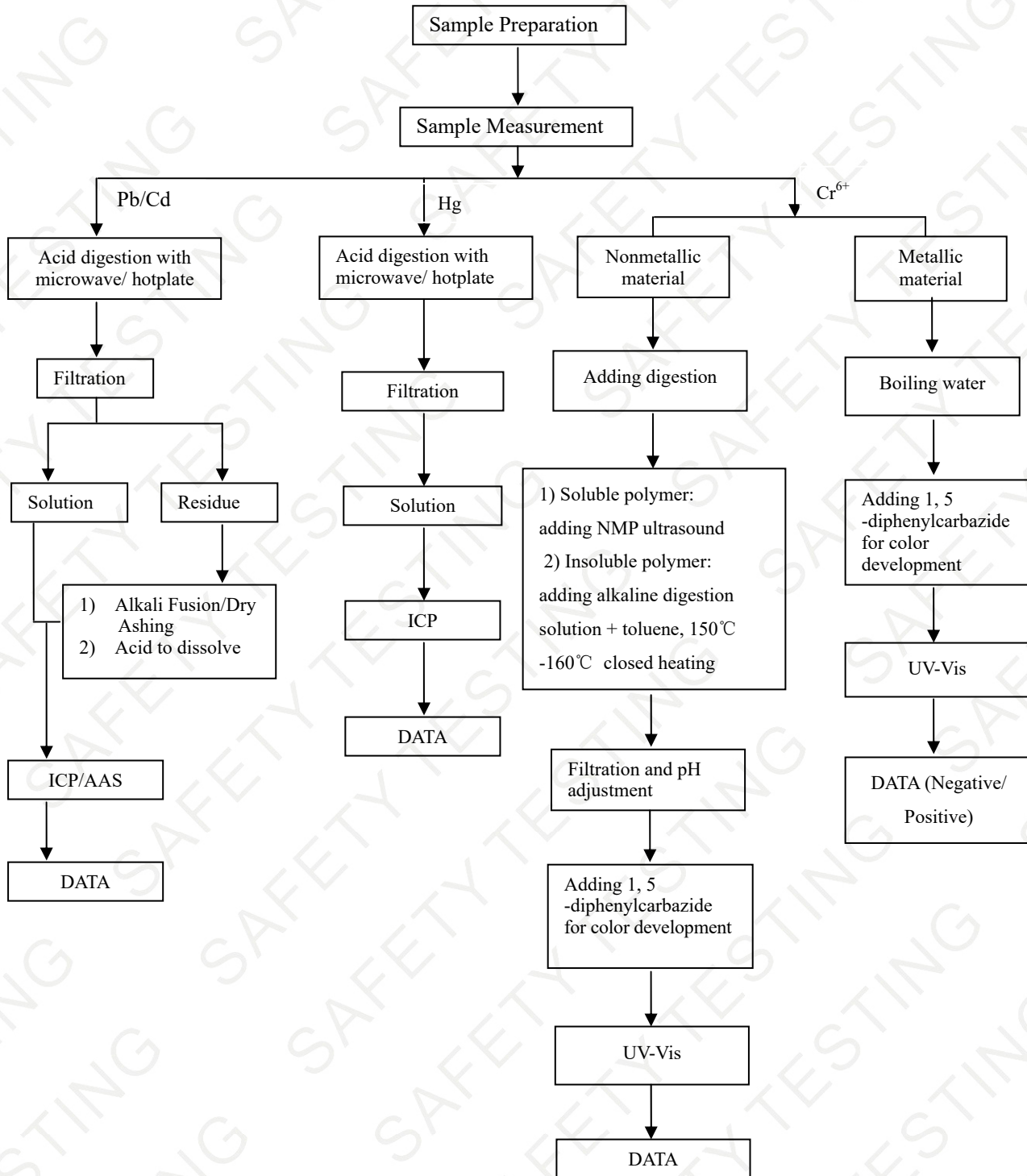

Unless otherwise stated the results shown in this report refer only to the sample(s) tested. This test report cannot be reproduced, except in full. Without prior written permission of the company,

## PBBs/PBDEs Testing Flow Chart

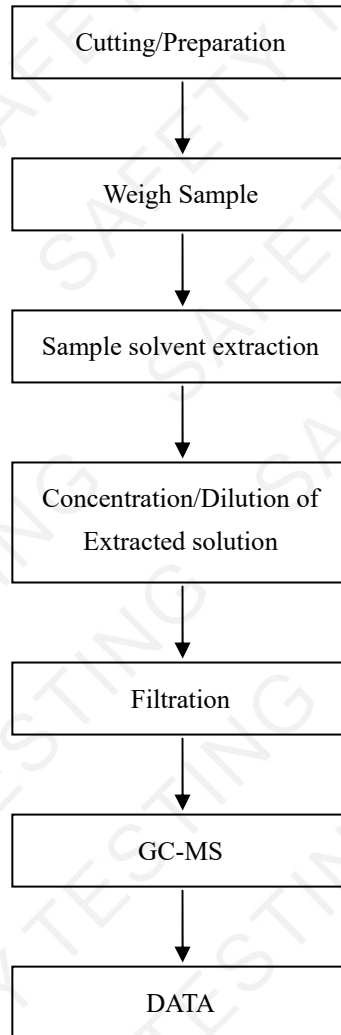

Unless otherwise stated the results shown in this report refer only to the sample(s) tested. This test report cannot be reproduced, except in full. Without prior written permission of the company,

# Test Report

Report No.: SFT21100825216-08E

Date: Oct.15, 2021

Page 12 of 12

## Phthalates Testing Flow Chart

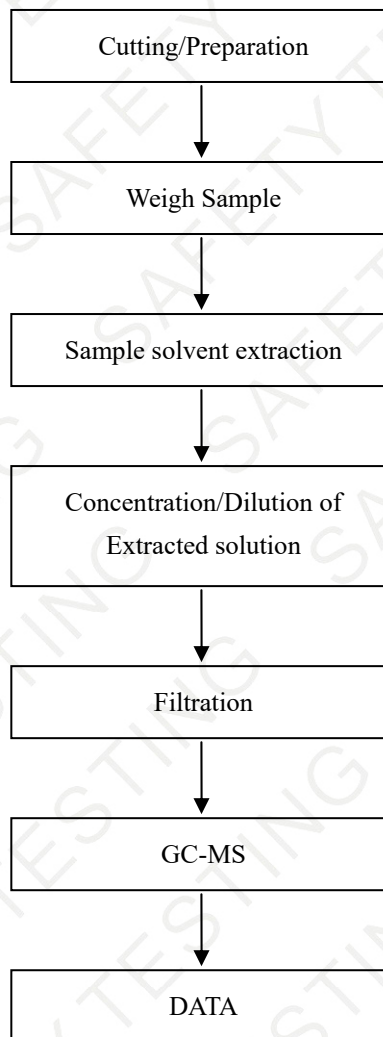

\*\*\*End of Report\*\*\*

Unless otherwise stated the results shown in this report refer only to the sample(s) tested. This test report cannot be reproduced, except in full. Without prior written permission of the company,