

TEST REPORT

Applicant: Radiolink Electronic Limited

Address of Applicant: 3/F, Building 2, Fuguo industrial park, Kaifeng Road, Meilin, Shenzhen, Guangdong, China

Manufacturer/Factory: Radiolink Electronic Limited

Address of Manufacturer/Factory: 3/F, Building 2, Fuguo industrial park, Kaifeng Road, Meilin, Shenzhen, Guangdong, China

Equipment Under Test (EUT)

Product Name: Flight controller

Model No.: Byme-A, Byme-D

Trade Mark: Radiolink

Applicable standards: FCC CFR Title 47 Part 15 Subpart B

Date of sample receipt: October 26, 2021

Date of Test: October 26- November 01, 2021

Date of report issued: November 01, 2021

Test Result : Pass *

* In the configuration tested, the EUT complied with the standards specified above.

Authorized Signature:



Robinson Luo

Laboratory Manager

This results shown in this test report refer only to the sample(s) tested, this test report cannot be reproduced, except in full, without prior written permission of the company. The report would be invalid without specific stamp of test institute and the signatures of compiler and approver.

2 Version

Version No.	Date	Description
00	November 01, 2021	Original

Prepared by:

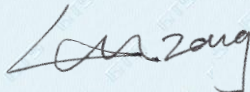

Date:

November 01, 2021

Project Engineer

Reviewed by:

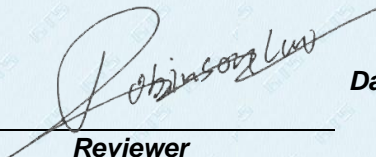

Reviewer

Date:

November 01, 2021

3 Contents

1	COVER PAGE	1
2	VERSION	2
3	CONTENTS	3
4	TEST SUMMARY	4
5	GENERAL INFORMATION	5
5.1	GENERAL DESCRIPTION OF EUT	5
5.2	TEST MODE AND TEST VOLTAGE	5
5.3	DESCRIPTION OF SUPPORT UNITS	5
5.4	DEVIATION FROM STANDARDS	5
5.5	ABNORMALITIES FROM STANDARD CONDITIONS	5
5.6	TEST FACILITY	5
5.7	TEST LOCATION	5
6	TEST INSTRUMENTS LIST	6
7	TEST RESULTS AND MEASUREMENT DATA	7
7.1	RADIATED EMISSION	7
8	TEST SETUP PHOTO	13
9	EUT CONSTRUCTIONAL DETAILS	14

4 Test Summary

Test Item	Test Requirement	Test Method	Class / Severity	Result
Conducted Emission	FCC Part15.107	ANSI C63.4	Class B	N/A
Radiated Emissions #	FCC Part15.109	ANSI C63.4	Class B	PASS

Remark:

1. Pass: The EUT complies with the essential requirements in the standard.
2. N/A: Not applicable.
3. # Refer to FCC Part 15.33 (b)(1) conditional testing procedure :

The highest frequency generated or used in the EUT	Test frequency range of Radiated emission
<108MHz	30MHz ~ 1GHz
108MHz ~ 500MHz	30MHz ~ 2GHz
500MHz ~ 1GHz	30MHz ~ 5GHz
>1GHz	30MHz ~ 5th harmonic of the highest frequency or 40 GHz, whichever is lower.

The highest frequency of the internal sources of the EUT is more than 108MHz.

5 General Information

5.1 General Description of EUT

Product Name:	Flight controller
Model No.:	Byme-A, Byme-D
Test Model No:	Byme-A
<i>Remark: All above models are identical in the same PCB layout, interior structure and electrical circuits. The difference is model name for commercial purpose.</i>	
Power supply:	DC 5-6V

5.2 Test mode and Test voltage

Test mode:	
Operation mode	Keep the EUT in the operation status.
Test voltage:	
DC 5V	

5.3 Description of Support Units

Manufacturer	Description	Model	Serial Number
GW	DC POWER SUPPLY	GPR-6030D	N/A

5.4 Deviation from Standards

None.

5.5 Abnormalities from Standard Conditions

None.

5.6 Test Facility

<p>The test facility is recognized, certified, or accredited by the following organizations:</p> <ul style="list-style-type: none"> ● FCC —Registration No.: 381383 Designation Number: CN5029 Global United Technology Services Co., Ltd., Shenzhen EMC Laboratory has been registered and fully described in a report filed with the (FCC) Federal Communications Commission. The acceptance letter from the FCC is maintained in files. ● IC —Registration No.: 9079A CAB identifier: CN0091 The 3m Semi-anechoic chamber of Global United Technology Services Co., Ltd. has been registered by Certification and Engineering Bureau of Industry Canada for radio equipment testing. ● NVLAP (LAB CODE:600179-0) Global United Technology Services Co., Ltd., is accredited by the National Voluntary Laboratory Accreditation Program (NVLAP).
--

5.7 Test Location

Tests were performed at:
<p>Global United Technology Services Co., Ltd. Address: No. 123-128, Tower A, Jinyuan Business Building, No.2, Laodong Industrial Zone, Xixiang Road, Baoan District, Shenzhen, Guangdong, China 518102 Tel: 0755-27798480 Fax: 0755-27798960</p>

6 Test Instruments list

Radiated Emission:						
Item	Test Equipment	Manufacturer	Model No.	Inventory No.	Cal.Date (mm-dd-yy)	Cal.Due date (mm-dd-yy)
1	3m Semi- Anechoic Chamber	ZhongYu Electron	9.2(L)*6.2(W)* 6.4(H)	GTS250	July. 02 2020	July. 01 2025
2	Control Room	ZhongYu Electron	6.2(L)*2.5(W)* 2.4(H)	GTS251	N/A	N/A
3	EMI Test Receiver	Rohde & Schwarz	ESU26	GTS203	June. 24 2021	June. 23 2022
4	BiConiLog Antenna	SCHWARZBECK MESS-ELEKTRONIK	VULB9163	GTS214	June. 24 2021	June. 23 2022
5	Double -ridged waveguide horn	SCHWARZBECK MESS-ELEKTRONIK	BBHA 9120 D	GTS208	June. 24 2021	June. 23 2022
6	Horn Antenna	ETS-LINDGREN	3160	GTS217	June. 24 2021	June. 23 2022
7	EMI Test Software	AUDIX	E3	N/A	N/A	N/A
8	Coaxial Cable	GTS	N/A	GTS213	June. 24 2021	June. 23 2022
9	Coaxial Cable	GTS	N/A	GTS211	June. 24 2021	June. 23 2022
10	Coaxial cable	GTS	N/A	GTS210	June. 24 2021	June. 23 2022
11	Coaxial Cable	GTS	N/A	GTS212	June. 24 2021	June. 23 2022
12	Amplifier(100kHz-3GHz)	HP	8347A	GTS204	June. 24 2021	June. 23 2022
13	Amplifier(2GHz-20GHz)	HP	84722A	GTS206	June. 24 2021	June. 23 2022
14	Amplifier (18-26GHz)	Rohde & Schwarz	AFS33-18002 650-30-8P-44	GTS218	June. 24 2021	June. 23 2022
15	Band filter	Amindeon	82346	GTS219	June. 24 2021	June. 23 2022
16	Power Meter	Anritsu	ML2495A	GTS540	June. 24 2021	June. 23 2022
17	Power Sensor	Anritsu	MA2411B	GTS541	June. 24 2021	June. 23 2022
18	Wideband Radio Communication Tester	Rohde & Schwarz	CMW500	GTS575	June. 24 2021	June. 23 2022
19	Splitter	Agilent	11636B	GTS237	June. 24 2021	June. 23 2022
20	Loop Antenna	ZHINAN	ZN30900A	GTS534	June. 24 2021	June. 23 2022
21	Breitband hornantenne	SCHWARZBECK	BBHA 9170	GTS579	Oct. 17 2021	Oct. 16 2022
22	Amplifier	TDK	PA-02-02	GTS574	Oct. 17 2021	Oct. 16 2022
23	Amplifier	TDK	PA-02-03	GTS576	Oct. 17 2021	Oct. 16 2022
24	PSA Series Spectrum Analyzer	Rohde & Schwarz	FSP	GTS578	June. 24 2021	June. 23 2022

General used equipment:						
Item	Test Equipment	Manufacturer	Model No.	Inventory No.	Cal.Date (mm-dd-yy)	Cal.Due date (mm-dd-yy)
1	Humidity/ Temperature Indicator	KTJ	TA328	GTS243	June. 24 2021	June. 23 2022
2	Barometer	ChangChun	DYM3	GTS255	June. 24 2021	June. 23 2022

7 Test Results and Measurement Data

7.1 Radiated Emission

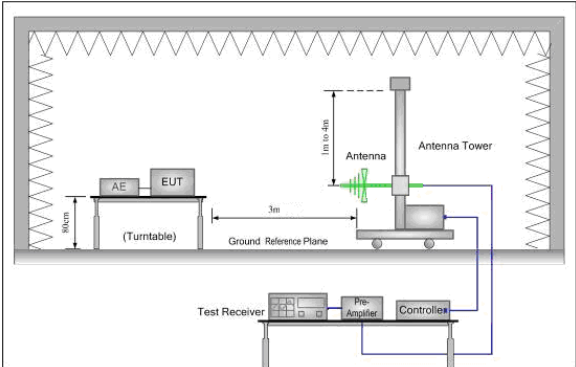
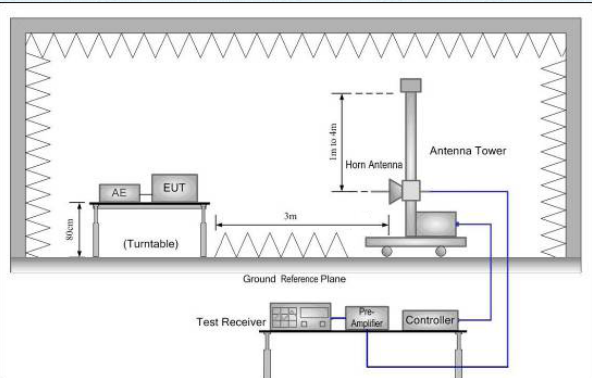
Test Requirement:	FCC Part15 B Section 15.109																				
Test Method:	ANSI C63.4:2014																				
Test Frequency Range:	30MHz to 6GHz																				
Test site:	Measurement Distance: 3m (Semi-Anechoic Chamber)																				
Receiver setup:	<table border="1"> <thead> <tr> <th>Frequency</th> <th>Detector</th> <th>RBW</th> <th>VBW</th> <th>Value</th> </tr> </thead> <tbody> <tr> <td>30MHz-1GHz</td> <td>Quasi-peak</td> <td>120kHz</td> <td>300kHz</td> <td>Quasi-peak</td> </tr> <tr> <td rowspan="2">Above 1GHz</td> <td>Peak</td> <td>1MHz</td> <td>3MHz</td> <td>Peak</td> </tr> <tr> <td>Average</td> <td>1MHz</td> <td>3MHz</td> <td>Average</td> </tr> </tbody> </table>	Frequency	Detector	RBW	VBW	Value	30MHz-1GHz	Quasi-peak	120kHz	300kHz	Quasi-peak	Above 1GHz	Peak	1MHz	3MHz	Peak	Average	1MHz	3MHz	Average	
Frequency	Detector	RBW	VBW	Value																	
30MHz-1GHz	Quasi-peak	120kHz	300kHz	Quasi-peak																	
Above 1GHz	Peak	1MHz	3MHz	Peak																	
	Average	1MHz	3MHz	Average																	
Limit:	<table border="1"> <thead> <tr> <th>Frequency</th> <th>Limit (dBμV/m @3m)</th> <th>Value</th> </tr> </thead> <tbody> <tr> <td>30MHz-88MHz</td> <td>40.00</td> <td>Quasi-peak</td> </tr> <tr> <td>88MHz-216MHz</td> <td>43.50</td> <td>Quasi-peak</td> </tr> <tr> <td>216MHz-960MHz</td> <td>46.00</td> <td>Quasi-peak</td> </tr> <tr> <td>960MHz-1GHz</td> <td>54.00</td> <td>Quasi-peak</td> </tr> <tr> <td rowspan="2">Above 1GHz</td> <td>54.00</td> <td>Average</td> </tr> <tr> <td>74.00</td> <td>Peak</td> </tr> </tbody> </table>	Frequency	Limit (dB μ V/m @3m)	Value	30MHz-88MHz	40.00	Quasi-peak	88MHz-216MHz	43.50	Quasi-peak	216MHz-960MHz	46.00	Quasi-peak	960MHz-1GHz	54.00	Quasi-peak	Above 1GHz	54.00	Average	74.00	Peak
Frequency	Limit (dB μ V/m @3m)	Value																			
30MHz-88MHz	40.00	Quasi-peak																			
88MHz-216MHz	43.50	Quasi-peak																			
216MHz-960MHz	46.00	Quasi-peak																			
960MHz-1GHz	54.00	Quasi-peak																			
Above 1GHz	54.00	Average																			
	74.00	Peak																			
Test setup:	<p>Below 1GHz</p>  <p>Above 1GHz</p> 																				

Test Procedure:	<ol style="list-style-type: none"> 1. The EUT was placed on the top of a rotating table 0.8 meters above the ground at a 3 meter semi-anechoic chamber. The table was rotated 360 degrees to determine the position of the highest radiation. 2. The EUT was set 3 meters away from the interference-receiving antenna, which was mounted on the top of a variable-height antenna tower. 3. The antenna height is varied from one meter to four meters above the ground to determine the maximum value of the field strength. Both horizontal and vertical polarizations of the antenna are set to make the measurement. 4. For each suspected emission, the EUT was arranged to its worst case and then the antenna was tuned to heights from 1 meter to 4 meters and the rotatable table was turned from 0 degrees to 360 degrees to find the maximum reading. 5. The test-receiver system was set to Peak Detect Function and Specified Bandwidth with Maximum Hold Mode. 6. If the emission level of the EUT in peak mode was 10dB lower than the limit specified, then testing could be stopped and the peak values of the EUT would be reported. Otherwise the emissions that did not have 10dB margin would be re-tested one by one using peak, quasi-peak or average method as specified and then reported in a data sheet.
Test environment:	Temp.: 25 °C Humid.: 52% Press.: 1 012mbar
Measurement Record:	Uncertainty: 3.8039dB (30MHz-200MHz) 3.9679dB (200MHz-1GHz) 4.29dB (1GHz-18GHz)
Test Instruments:	Refer to section 6 for details
Test mode:	Refer to section 5.2 for details
Test results:	Pass

**Measurement Data
Below 1GHz:**

Test mode:	Operation mode	Antenna Polarity:	Horizontal
------------	----------------	-------------------	------------

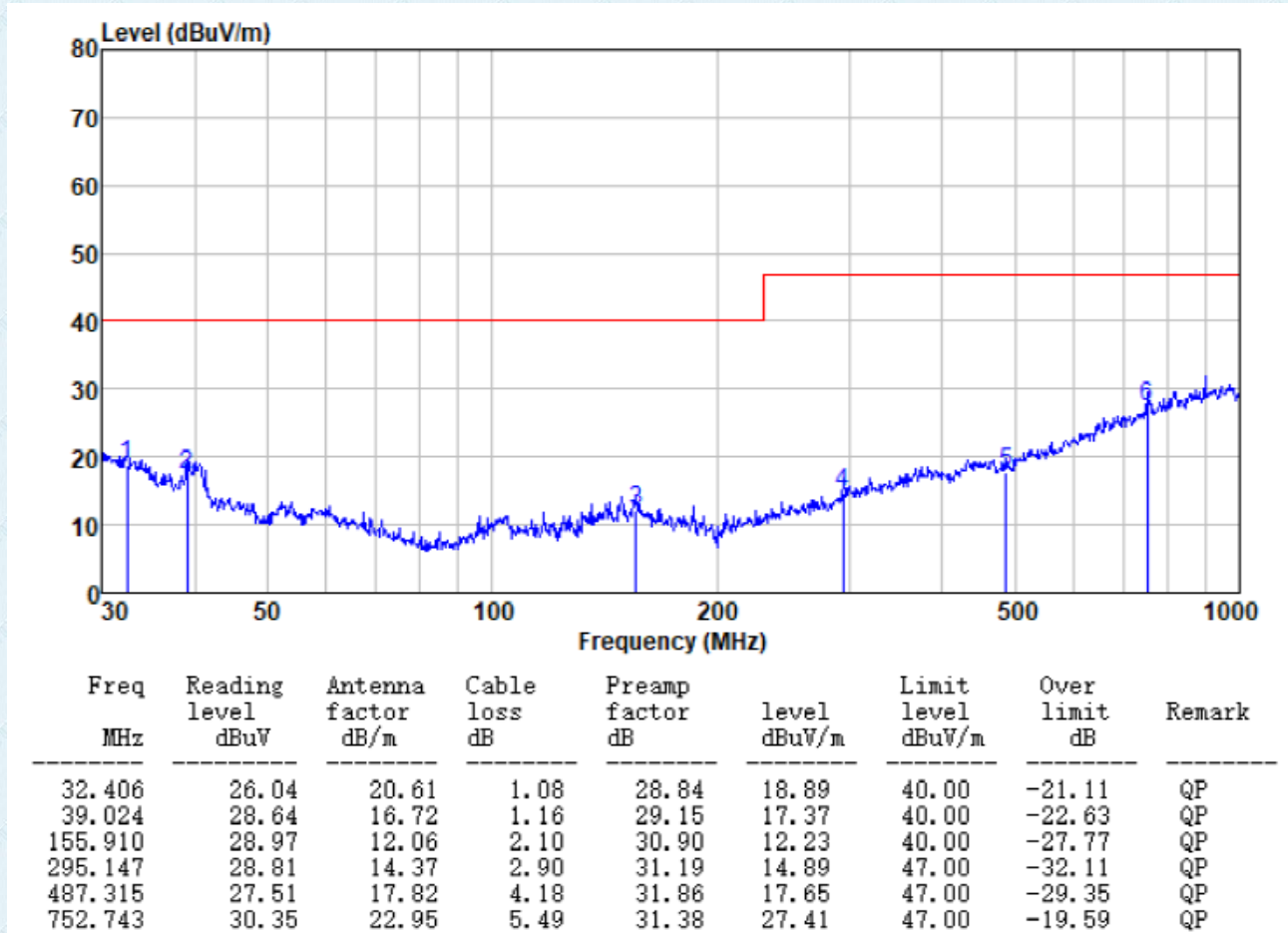

Test mode:	Operation mode	Antenna Polarity:	Vertical
------------	----------------	-------------------	----------

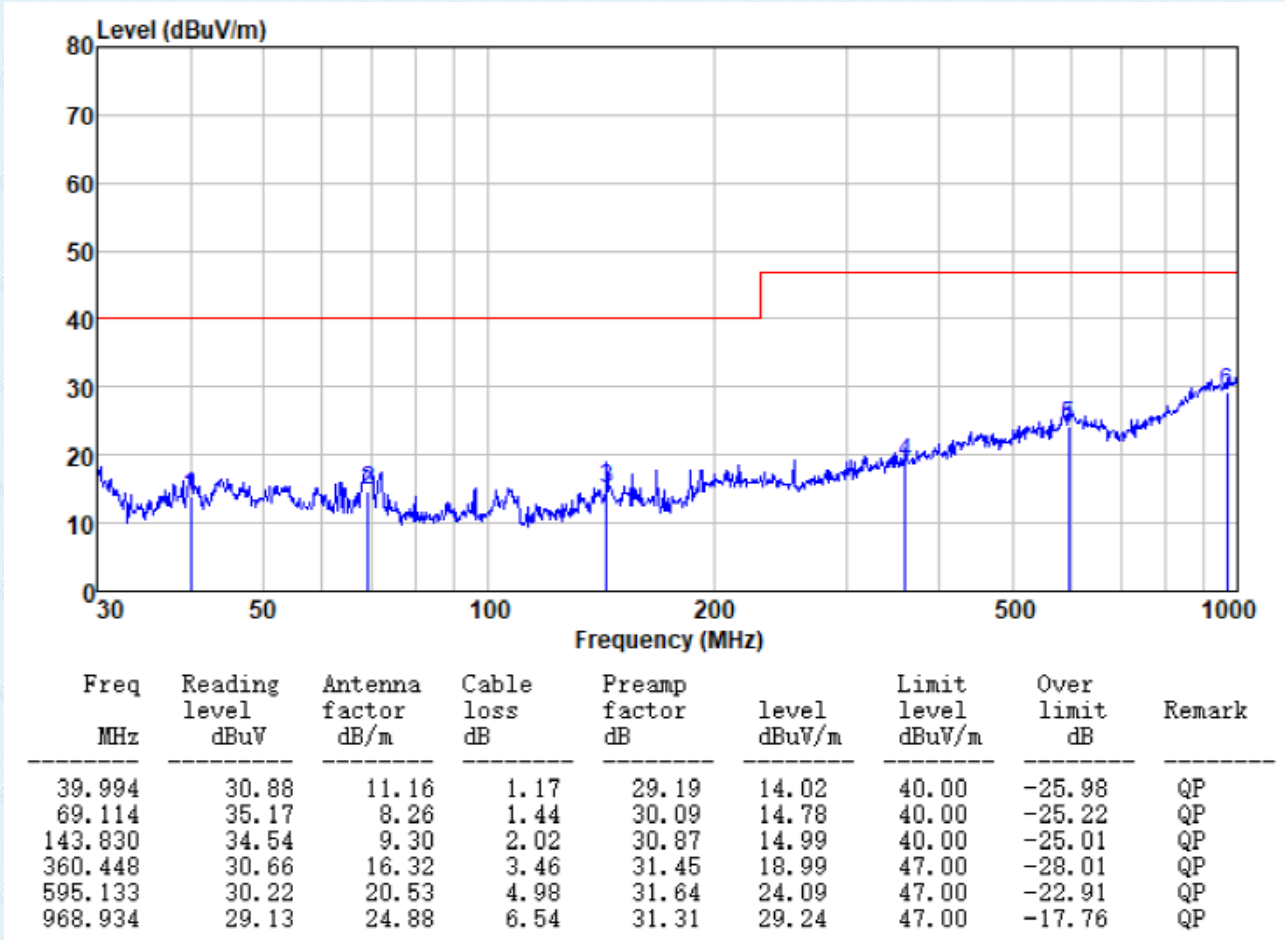

Above 1GHz:

Test mode:	Operation mode	Antenna Polarity:	Horizontal
------------	----------------	-------------------	------------

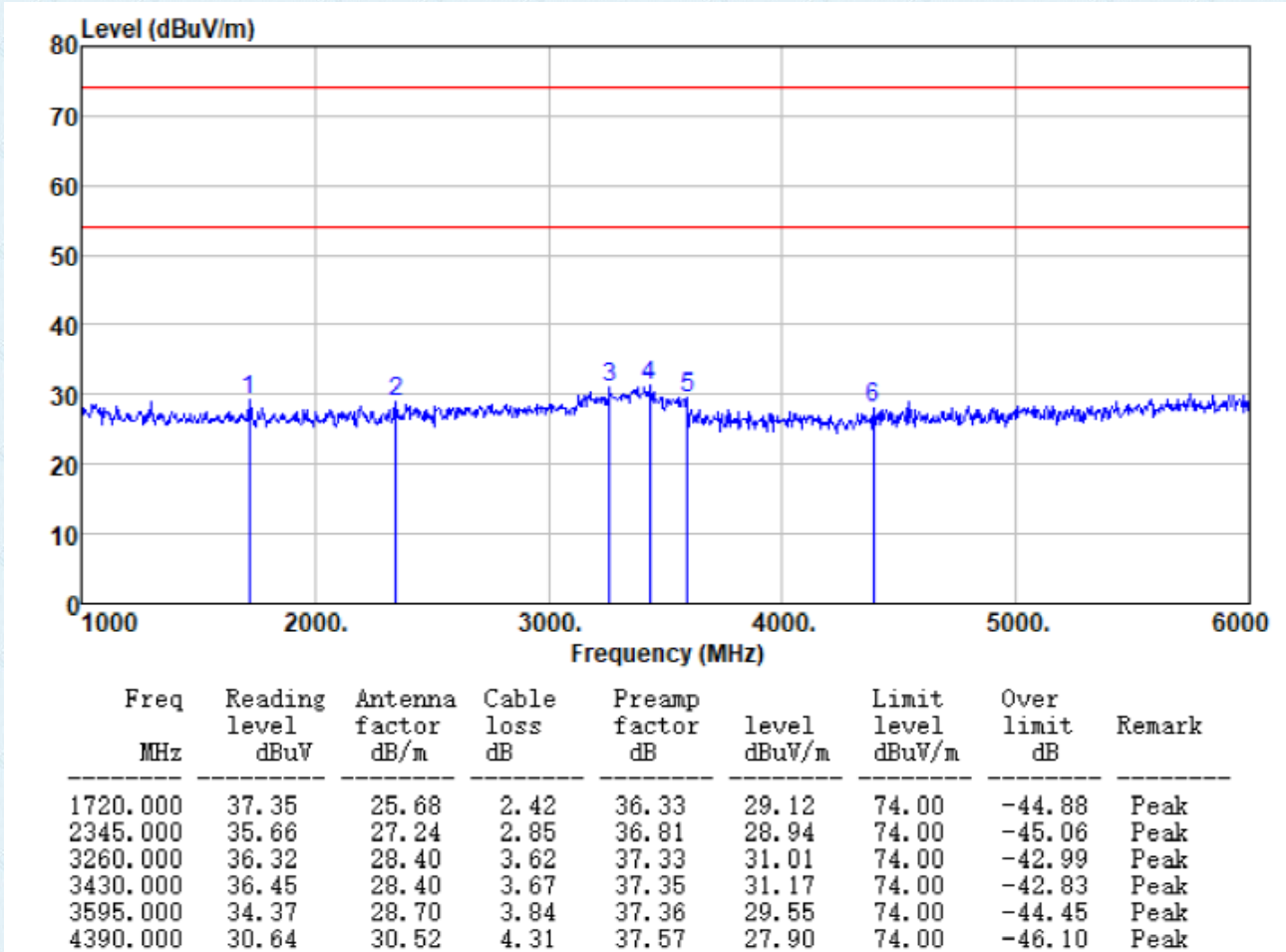

Test mode:	Operation mode	Antenna Polarity:	Vertical
------------	----------------	-------------------	----------

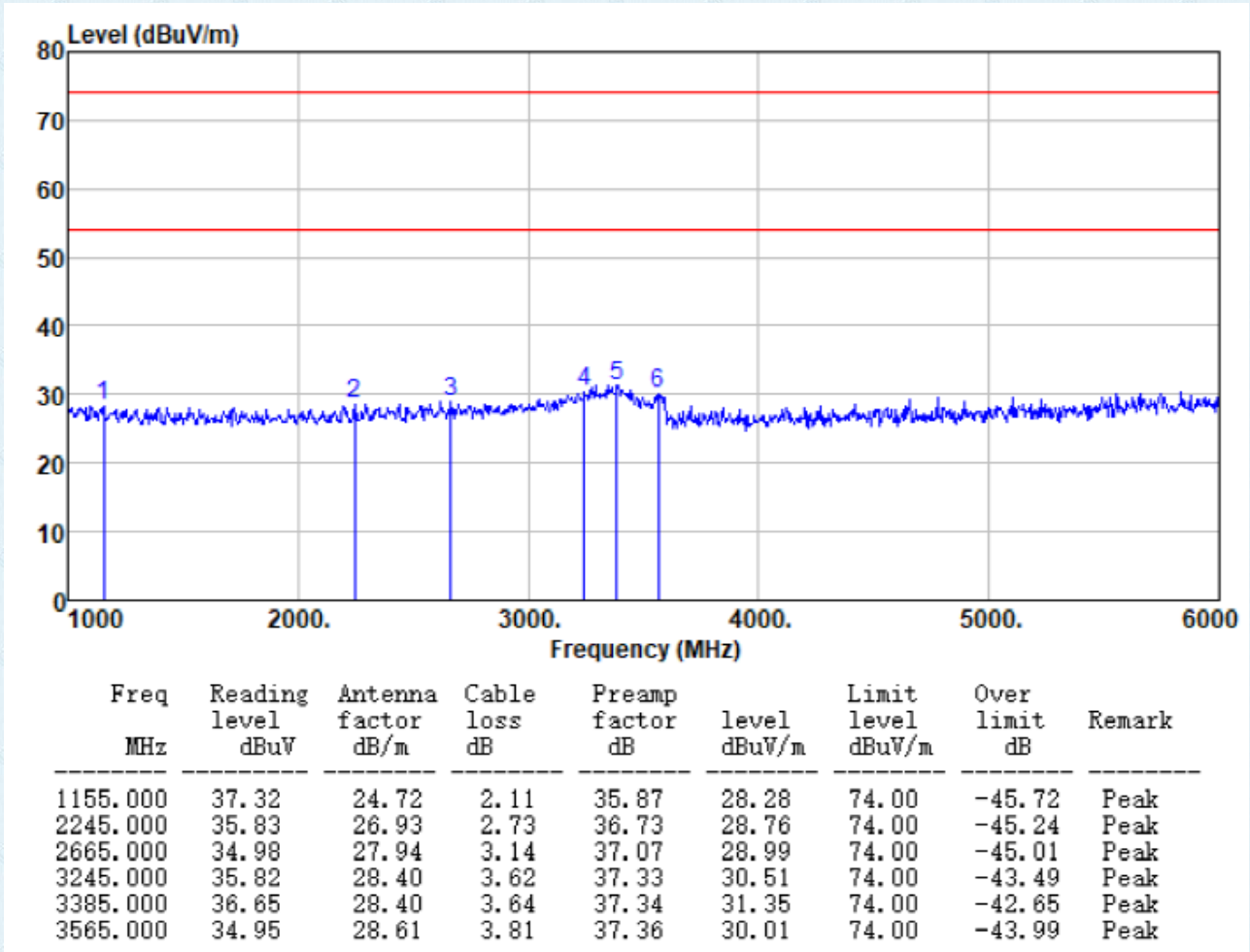

Note:

The field strength is calculated by adding the Antenna Factor, Cable Factor & Preamplifier. The basic equation with a sample calculation is as follows:

$$\text{Final Test Level} = \text{Receiver Reading} + \text{Antenna Factor} + \text{Cable Factor} - \text{Preamplifier Factor}$$

8 Test Setup Photo

Radiated Emission



9 EUT Constructional Details

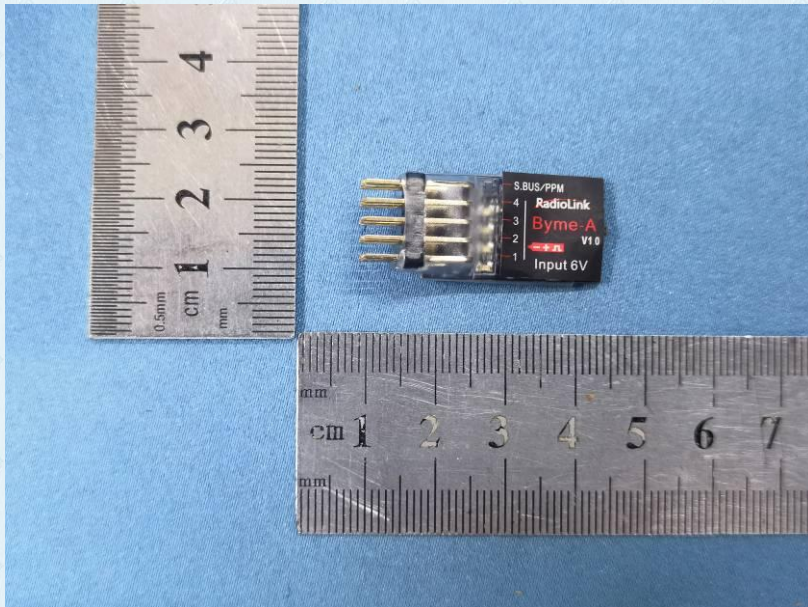
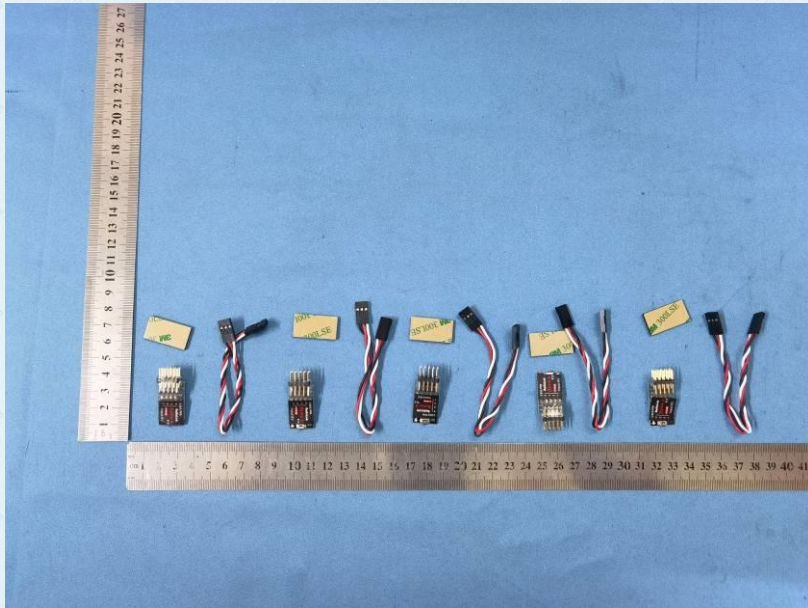

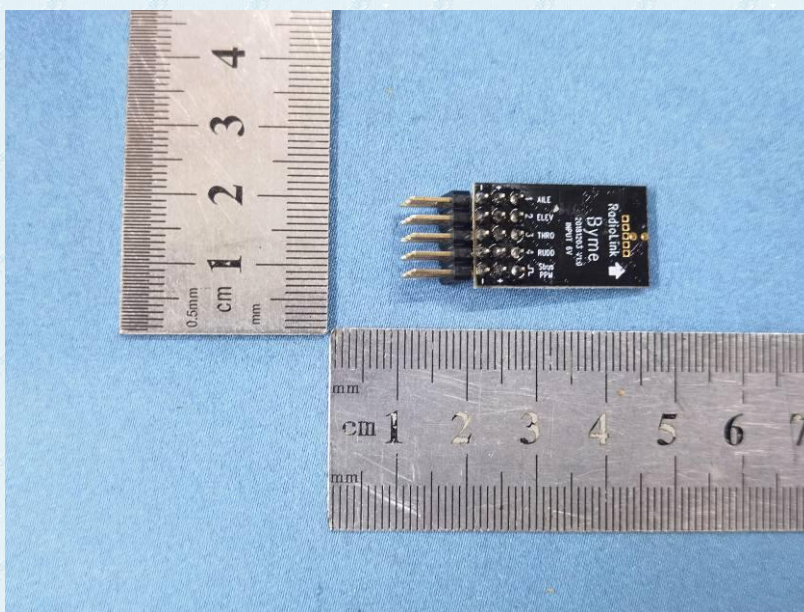
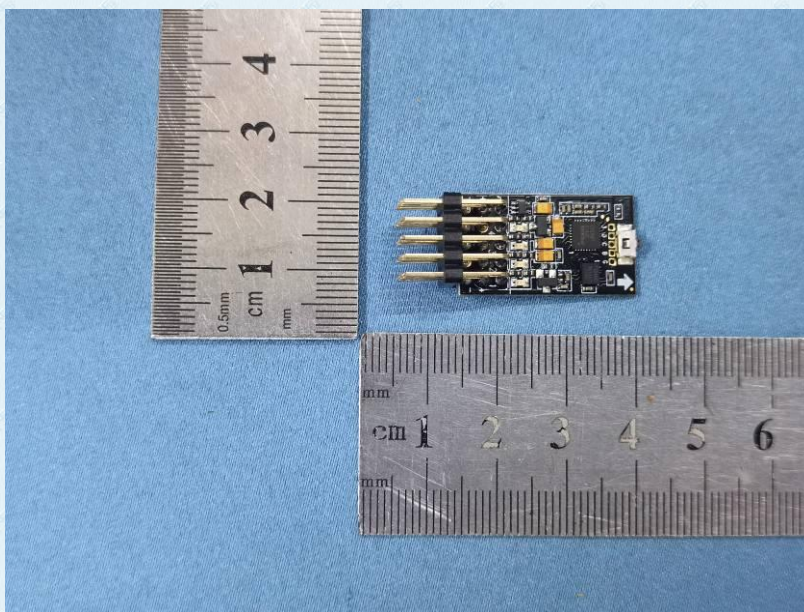

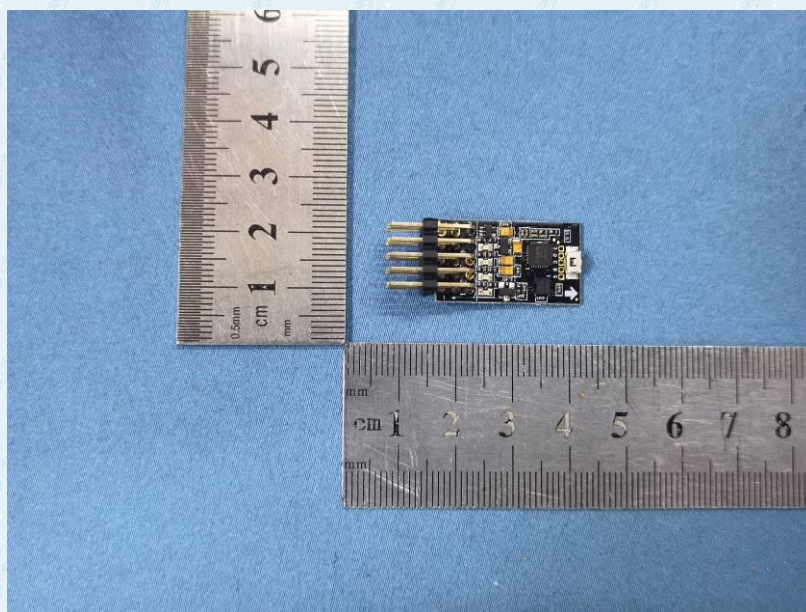
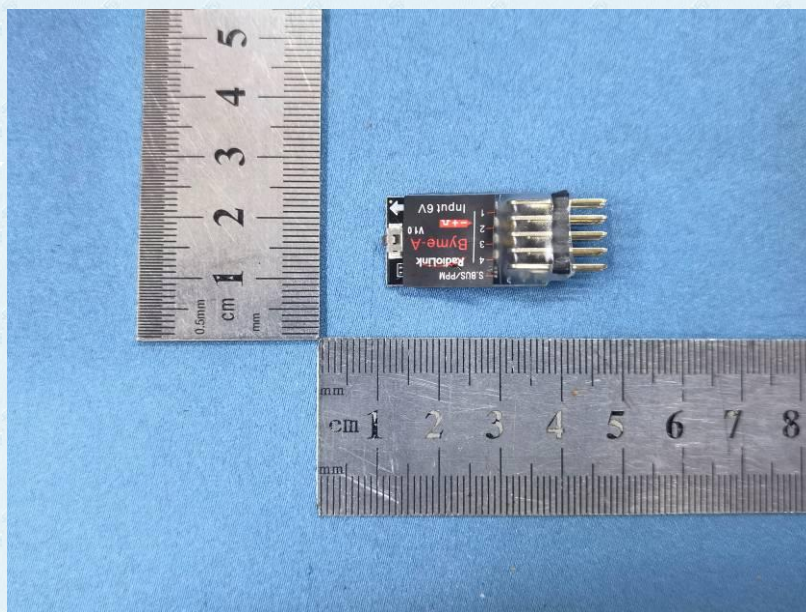

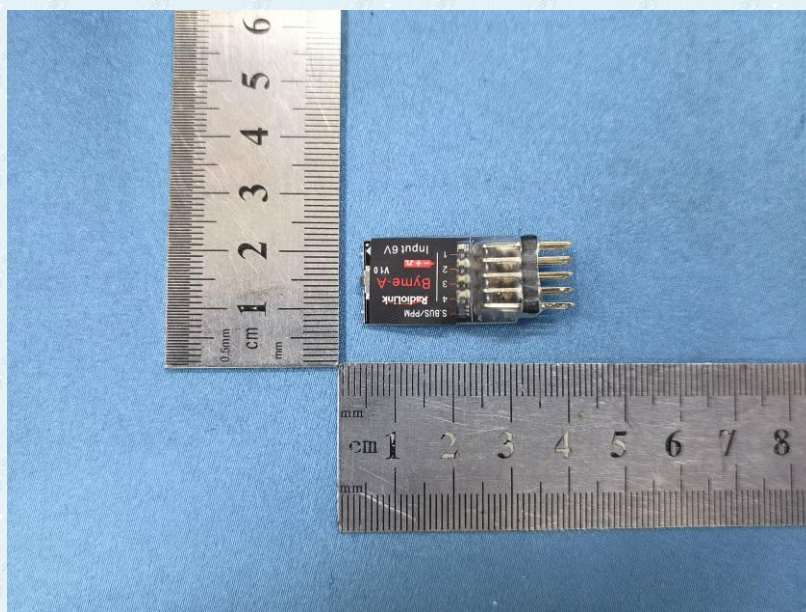
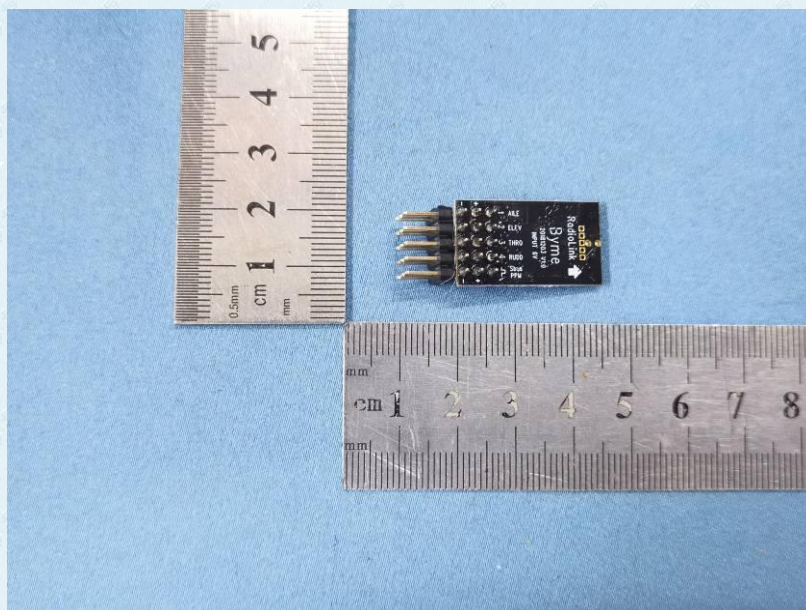

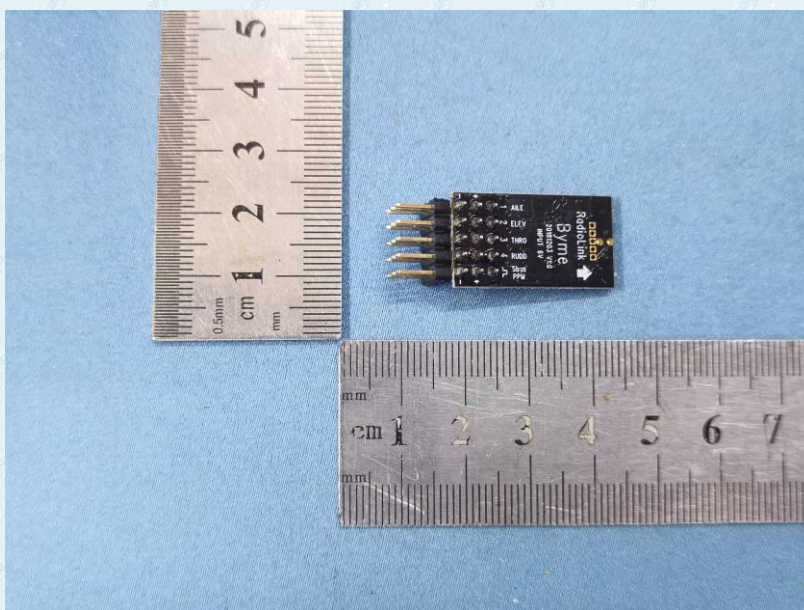
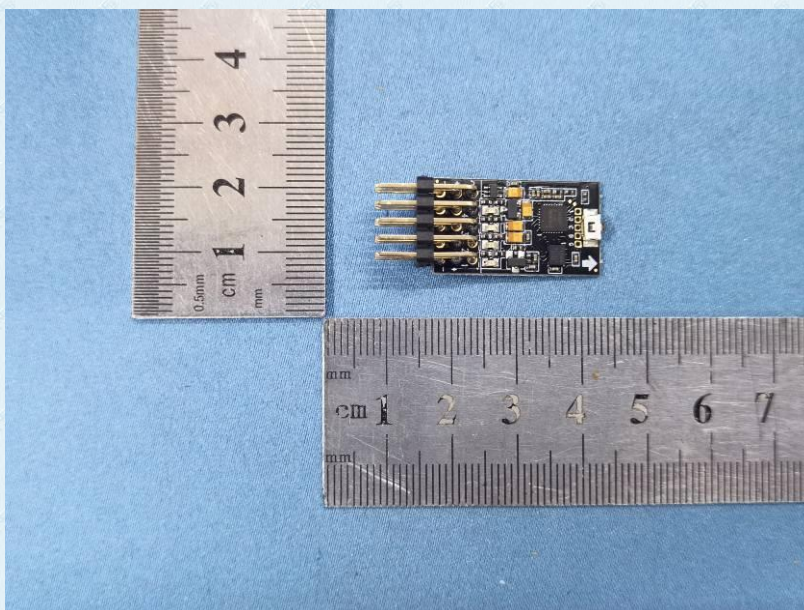

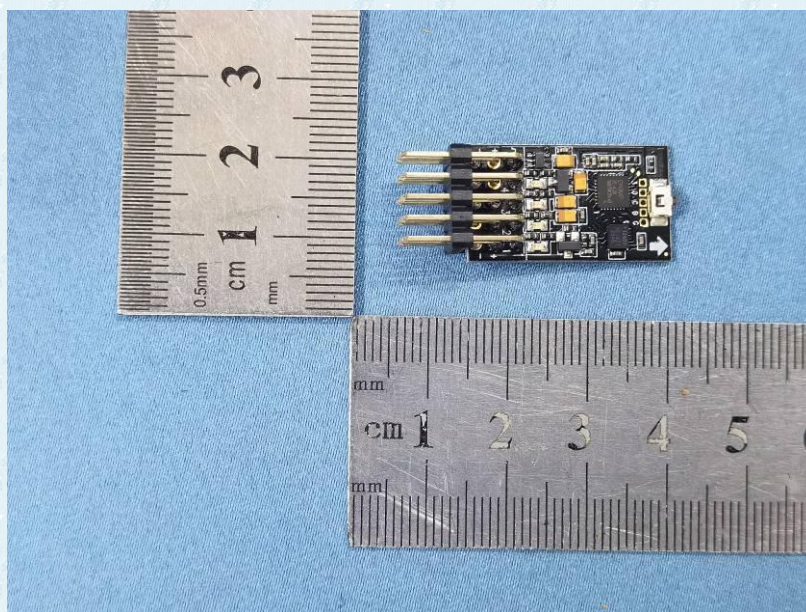
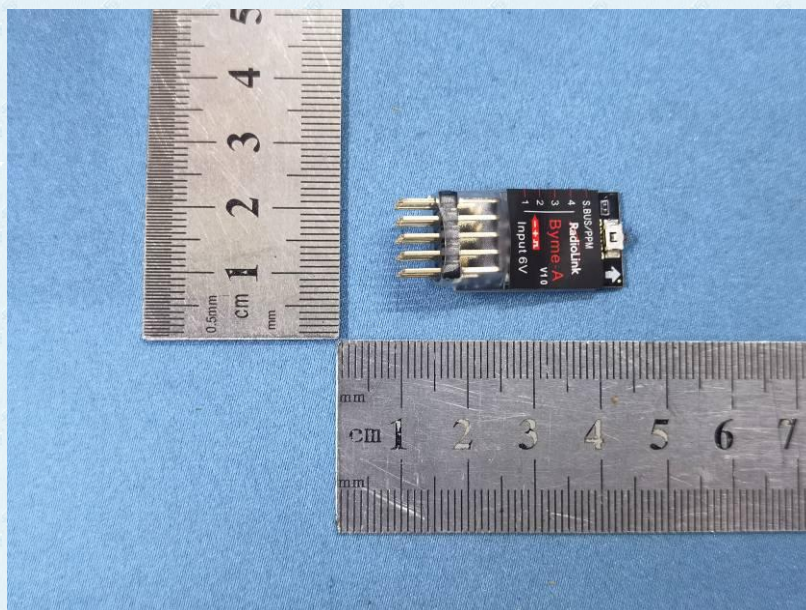

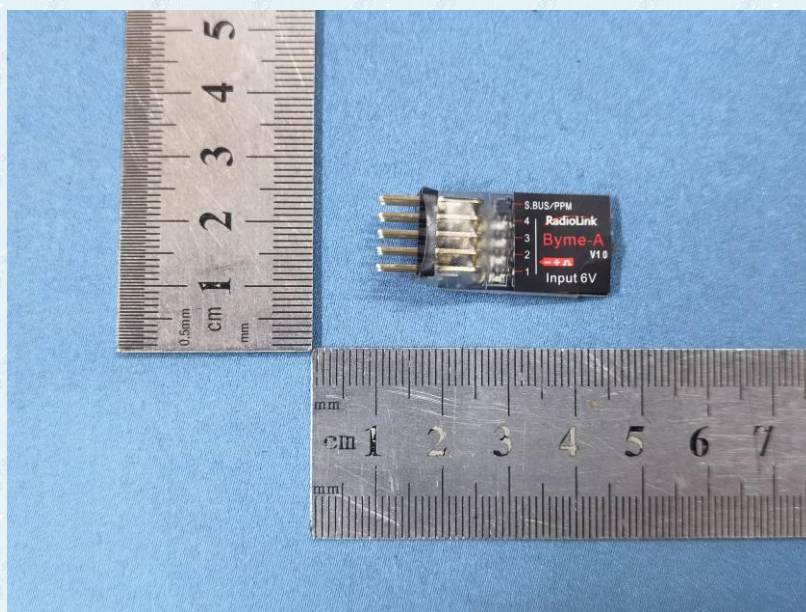
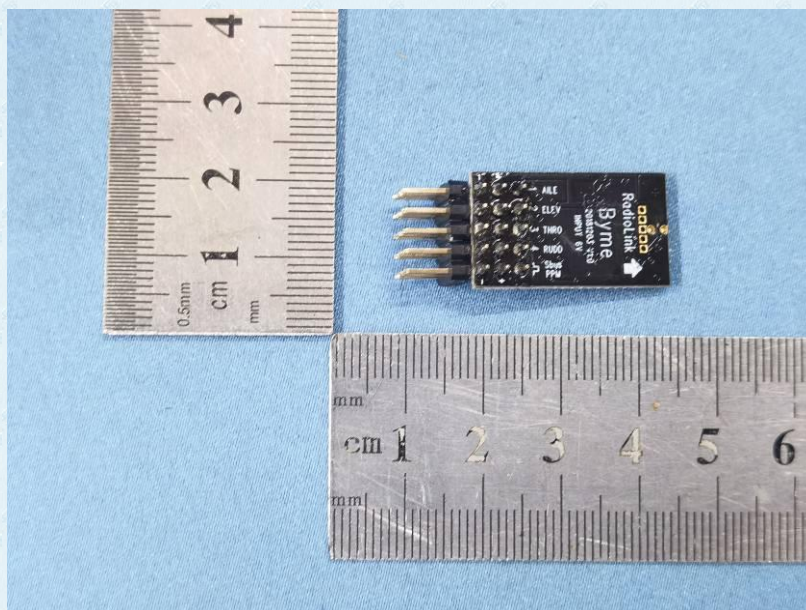

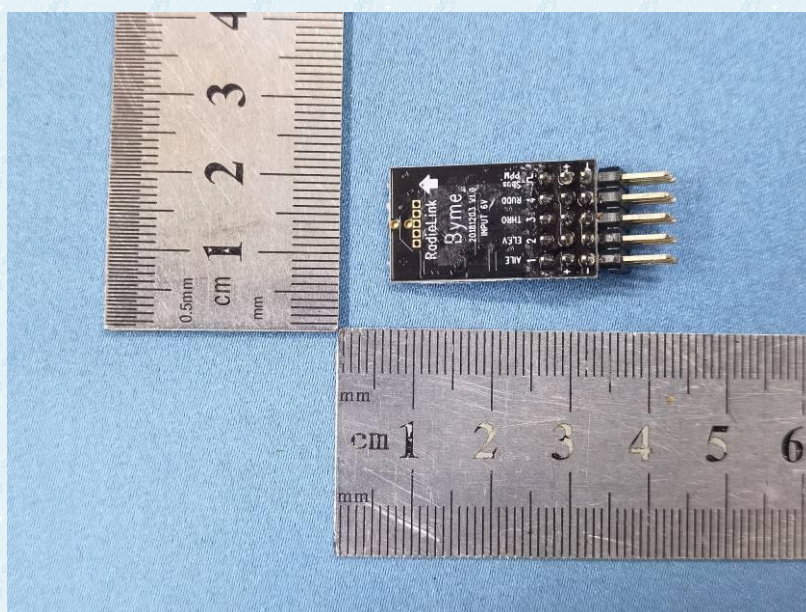
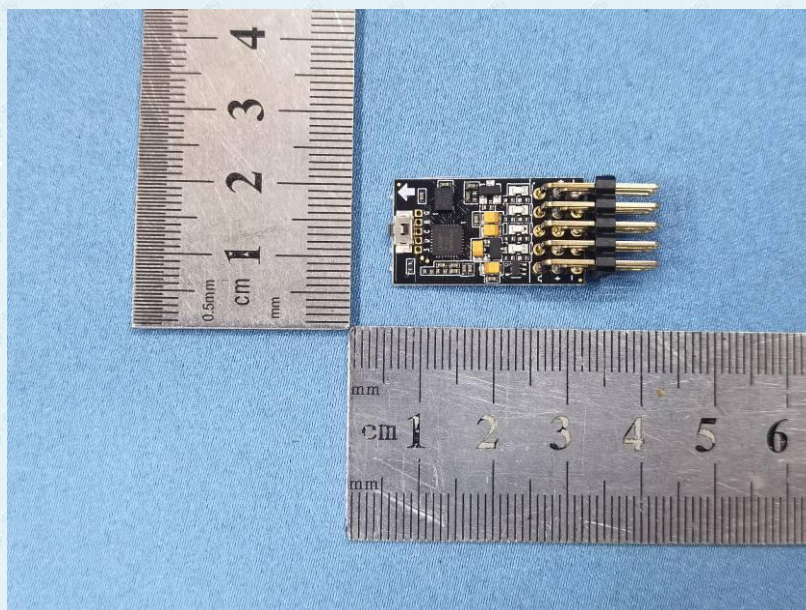

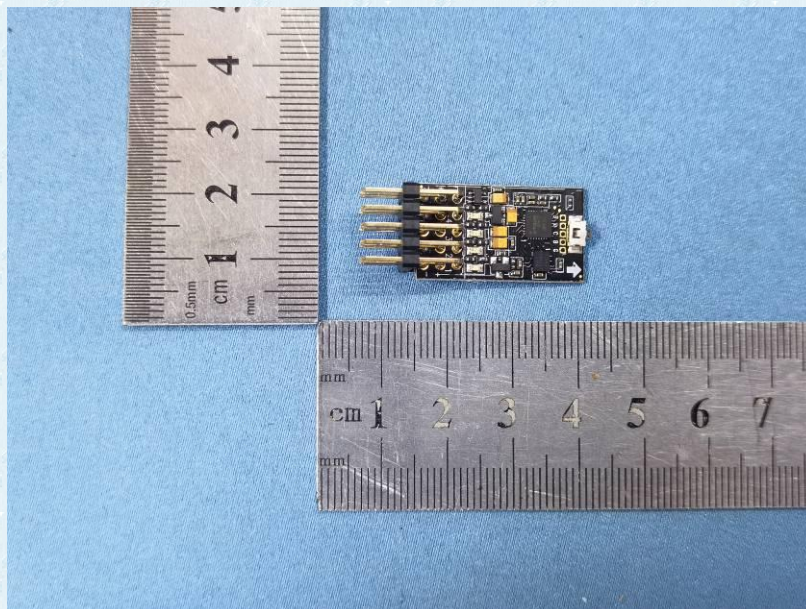
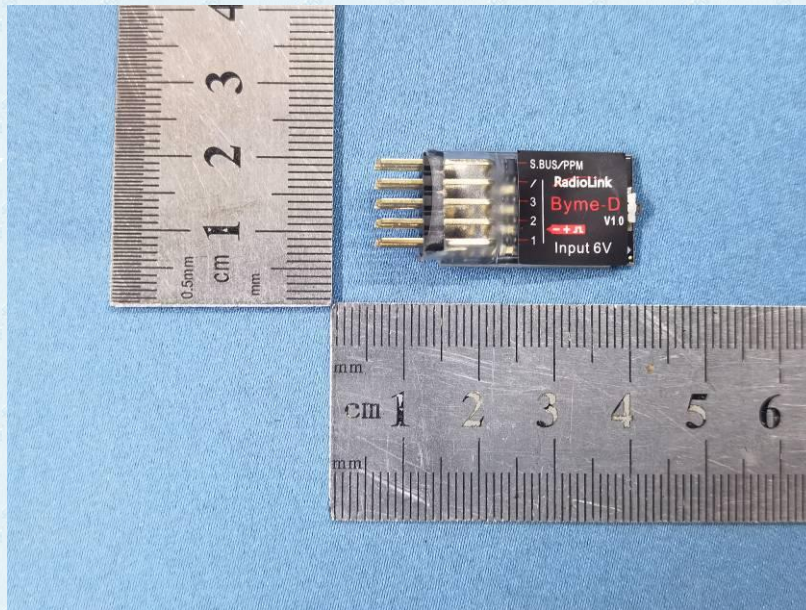

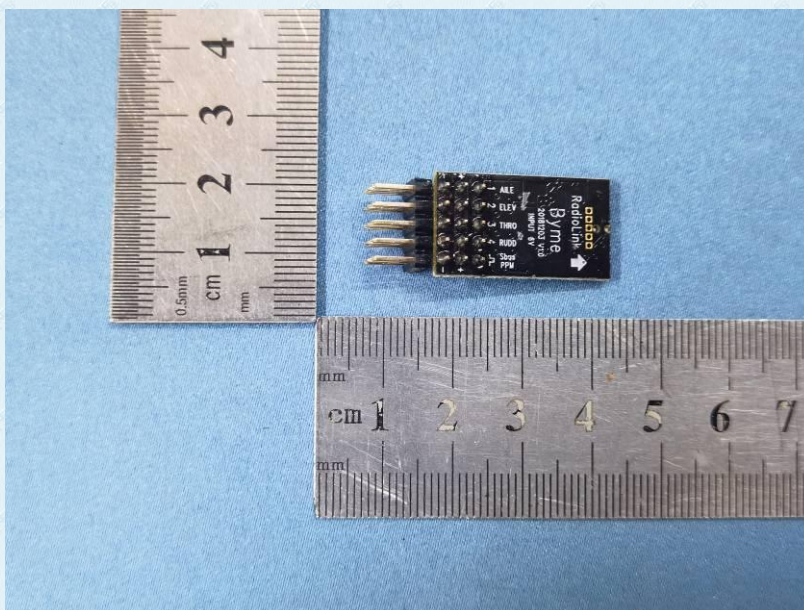

-----End-----